St. Cloud Citizens Apply for Charter to Construct 300 Miles of Inter-Urban Railroad with St. Cloud as Headquarters

1916 MAY 1916						
SUN	MON	TUE	WED	THU	FRI	SAT
	1	2	3	4	5	6
7	8	9	10	11	12	13
14	15	16	17	18	19	20
21	22	23	24	25	26	27
28	29	30	31			

St. Cloud Tribune

ST. CLOUD TEMPERATURE

Date	Max.	Min.
May 11	89	56
May 12	83	71
May 13	78	61
May 14	78	70
May 15	85	70
May 16	88	70
May 17	85	55

VOLUME 7, NO. 38. EIGHT PAGES THIS WEEK. ST. CLOUD, OSCEOLA COUNTY, FLORIDA, THURSDAY, MAY 18, 1916. $1.50 PER YEAR. FIVE CENTS THE COPY.

ARRANGEMENTS FOR MEMORIAL DAY SERVICES BEING PERFECTED

The members of the G. A. R. and Woman's Relief Corps are requested to meet at the G. A. R. Hall Sunday, May 28, at 10 a. m., thence to march to the Methodist church, where the Memorial Services will be preached by Rev. J. B. Westcott, Department Chaplain.

For Tuesday morning, May 30th—Memorial Day—arrangements have been made with Station Agent Knight for a round-trip ticket at a trifling expense of ten cents. All going are requested to meet at the depot at 7 o'clock. On the return from the cemetery the line will reform at the depot and proceed to the lake, where the imposing service in honor of our dead soldier sailors will be held under the auspices of the Army and Navy Union.

At 2 o'clock sharp an appropriate program will be rendered at the G. A. R. Hall, when the Rev. W. L. Hackett, of the Presbyterian church, will deliver the address. A cordial invitation is extended to all citizens and civic and fraternal societies are especially requested to join us in the proper observance of this the Nation's Sabbath Day.

All the children who intend to go, and we want as many as possible, are requested to meet at the G. A. R. Hall at 3 o'clock, on Wednesday, May 24th, for the purpose of rehearsing their parts for the decorating of our comrades' graves. This is important, as we have but a short while at the cemetery; also to arrange for transportation.

By order of Committee.

Vet Has a Diary That Saved His Life

Frederick A. Reckler, of Newton, Ia., a civil war veteran, says the Cincinnati Times-Star, has a relic that is dear to him, for it saved his life forty-five years ago. It is a little diary that he carried from 1855 to 1861, and which stopped a bullet at the battle of Bull Run. Mr. Reckler was in a Wisconsin regiment at the battle. A comrade saw him fall, took one look at the gaping wound and assumed that Reckler was dead. Confederates picked him up with other wounded and he remained in prison nearly two years. Reckler is eighty five and suffers greatly from the wound inflicted fifty-five years ago.

Example For St. Cloud

Events meaning much for the development of the pineapple industry and the prosperity of pineapple growers in St. Lucie county have transpired within the past few days. On Saturday afternoon at a meeting of about twenty interested parties it was decided to at once form an incorporation and install a plant for the manufacture of pineapple juice and other fruit and vegetable by-products from unmarketable stock. The company is to be capitalized at $5,000. A large portion of the stock has already been subscribed, and the formal application for a charter will be found in another column of this issue.

The greater part of the first year's pineapple juice output of the proposed plant has been contracted for in advance, at a very attractive and profitable price.

Wednesday morning Aribert Sacky, of New York, vice president of the Franco-American Ferment Co., arrived in the city to confer with the promoters of the proposition relative to the purchase of pineapple juice. He had been interested in the proposition through correspondence with L. A. Dufresne, originator of pine-apade. The firm which Mr. Sacky represents furnishes Lactobacilline products to Prof. Metchinkoff, Pasteur Institute, Paris. It is stated that Prof. Metchinkoff has for some time been experimenting on bacterial product which is destined to prove a great factor in preventing sickness and disease and conserving life, producing effects and accomplishing results little short of miraculous. It was recently discovered that these bacteria thrive best in pineapple juice, and it was for the purpose of purchasing a large supply of this product that has brought Mr. Sacky here.

A meeting of the board of directors was called immediately. Mr. Sacky offered to purchase 300 gallons of juice daily to start on and later would probably want 1,000. An attractive price for the juice delivered f. o. b. in New York in barrels was offered. The directors adjourned to confer with the individual growers. It was decided to accept the offer. Mr. Sacky left on the morning train for Jacksonville and thence to New York.

A plant, with a capacity of pressing 1,000 gallons daily, will be ordered and installed immediately so as to get ready for business in time for this season's crop. The portion of the output not taken by the Franco-American Ferment Company will be manufactured into syrup for pine-ap-ade.—Felismere eTribune.

OLD FED. EXTENDS WELCOME TO OLD REB. BLUE AND GRAY ALIKE

A few weeks ago the Tribune printed a letter from an old Southern soldier who was inquiring about St. Cloud, and among other things remarked that he guessed the boys in blue would let him live among them. The following letter from William Moore, who resides in St. Cloud in the winter time, but who is now in Salem, Illinois, voices fraternal greetings:

Salem, Ill., May 5, 1916.

Editor Tribune:—

I want to answer Brother J. R. Parsons, Grand Forks, N. D., and assure him a cordial welcome to St. Cloud. We welcome the blue and the gray alike. Say, I carried the battle flag of the 62nd Ill. from '61 to '66. They say the war ended in '65, but somehow we didn't, because they held us until '66. How well I remember it, because I thought I couldn't do anything but soldier after being in the army four years and six months, and receiving a commission in the regular army for service I went home to see mother. She said, "No, Billie, you have done your part, after four and a half years in the bloody war—quit." I did, and have been living on "Easy street" since, on Tenth street and Missouri avenue, where I will be glad to see Brother Parsons if he will call. I keep a calico pony and will show him around over the country and I can assure him he will have the time of his life.

In my four and a half years of army life I captured several Confeds and was captured myself, so I might meet with several who met me in the war.

Wm. Moore.

Young People's Branch

The Young People's Branch of the W. C. T. U. held their business meeting Tuesday evening, May 2, at the Baptist church. It was decided that the secretary should notify all the members of the next social. The next business meeting will be held at the Methodist church, June 1.

The regular monthly social was held Tuesday evening, May 16, at the home of the secretary, Kathleen Goff.

Advertisement in St. Cloud Tribune Sells Patent Medicine in Brooklyn, New York

Does it pay to advertise in the St. Cloud Tribune? Well, we know it does and we want you to know it.

The following letter speaks for itself. Mr. Marine has received the money for six bottles of Andes Prescription to be sent to Brooklyn, New York, and he has ordered another dozen gross of this medicine, for he expects to have a big demand for it:

147 New Jersey, Ave.,
Brooklyn, N. Y., April 24, 1916

P. D. Marine, St. Cloud, Fla.

Dear Sir:—In looking over the St. Cloud Tribune my attention was drawn to the statement made by Mr. A. S. Lloyd, of Jacksonville, what Andes Prescription had done for his wife. As my symptoms are very much the same as the lady spoken of I would like to try Andes Prescription if I can obtain the same. If you will advise me how I can get it I will be very thankful. If I had noticed it a little sooner my brother, who has been stopping at St. Cloud since the 5th of February, and left there the 15th of April, for Jacksonville (this is his seventh year), he might have gotten it for me.

Hoping to hear from you I will close and oblige

Mrs. Jennie Lynness,
A Veteran's Sister.

CARLSON'S RESOLUTION PASSED UNANIMOUSLY AT CONVENTION

Mr. C. E. Carlson, our popular undertaker, spent part of last week attending the Undertakers' convention at Jacksonville. We publish the following extract from the proceedings of the convention, which convinces us that Mr. Carlson knows his business:

"The resolution calling upon the legislative committee to confer with the Board of Health on requirements for embalmer applicants was offered by C. E. Carlson, of St. Cloud. The document was passed unanimously. It was declared that the profgession of embalming can be greatly helped, if the rules for previous experience and training are strengthened by the Board of Health, and there seemed to be a general belief among the delegates that these charges are desirable. Should the board acquiesce in the plan those who ask for certificates to practice in future will have to have higher qualifications than heretofore.

C. E. Carlson is a member of the Membership committee of the Florida Undertakers' Association.

THE LOYAL ORDER OF MOOSE AND WHAT THE ORDER STANDS FOR

It is the most progressive fraternal and beneficial order of the day. Instituted in 1888; reorganized in 1908. Since its organization it has grown rapidly, becoming one of the leading fraternal orders. Its lodges everywhere are the largest and most popular.

It unites fraternalism, beneficence and good fellowship in the best practical way.

Its benefits are as great as any order, and greater than most others, and costs less.

It throws its protection around every member of the family—man, woman and child.

It recognizes and defends the right of all men to their own political, religious or social views and opinions. It unites men on things of common agreement, and leaves untouched the things on which they personally differ. It seeks to build up the brotherhood of man by developing the good in every man.

Its homes, (or club rooms) which are to be found all over the world, are real homes for the complete and rational satisfying of the social and intellectual needs of its members.

The principles of the Moose are: Purity in thought and deed; purity in the individual life; purity in civic and social affairs; purity in all the relationships of men and women.

Aid to its members in times of sickness and disability; aid in misfortune; aid in toil and business and in all useful endeavor; aid in any and every way that will uplift and benefit its members.

Progress in method and manner of applying its principles and in carrying out the various works it may undertake. The Moose follow no ruts where better ways can be employed.

Those who have not signed the petition to become members had better see Mr. Angel at once, as the list will go to headquarters next week.

Those who have signed it are urged to call upon Mr. Angel at once. The sooner you do this the sooner the charter will be here, hence the sooner the lodge will be organized. Act now!

Some Saint Cloud Pets

Mrs. Homer Jennings has a canary bird, a native of St. Cloud, raised by Mrs. Dooling. Every morning the cage in which he passes the night is opened and the bird comes out and flies to a perch in the center of the dining room and sings his morning song. A dish of cold water is then placed on the table and into this Dicky plunges and performs his morning ablutions and is then told to come to breakfast. This he partakes of seated on the shoulder of either Mr. or Mrs. Jennings and he is very dainty and takes the food right out of their hands or mouths.

When Mrs. Jennings first came to St. Cloud she brought with her a very fine canary, to which she was much attached. That one was killed by a a butcher bird about two years ago.

Mrs. Jennie McGill has a very fine cat. This cat had one kitten, which unfortunately died. Mrs. McGill has also a flock of very fine young chickens, of which she is very proud, and they also are motherless and are taken care of and fed in a box. When one of them makes a break for liberty and flies over the side of the box the cat immediately catches it in its mouth, licks it just the same as it would a kitten, and tenderly replaces it in the box in which it belongs, then gets into the box and mothers the chickens just as though they belonged to her.

Mrs. C. K. Hendrix also has a flock of very nice Plymouth Rock chickens. She also has a cat. Her chickens and her cat are good chums and play together, but woe betide any other cat that comes into the yard. The chickens alight on him forthwith and drive him out.

ENGINEER GINN INSTRUCTED TO COMPLETE ESTIMATES BY TUES.

St. Cloud, May 15, 1916.

Council met in regular recessed session, with President Bircher in the chair and Councilmen [illegible] Cummings, L. W. Farris and F. B. Kenney present.

Communication from City Attorneys enclosing check for $156.64 in payment for lien No. 6676 against W. H. Lynn. Moved by Councilman Farris and seconded by Councilman Kenney that the communication be placed on file and that the attorneys be authorized to cancel said lien. Yea, all.

Moved by Councilman Farris and seconded by Councilman Buckmaster that communication from city attorneys, with reference to condemning alleys be placed on file with the petition for alleys through Blocks 70 and 105. All yea.

Moved by Councilman Buckmaster and seconded by Councilman Farris that communication from Mr. W. G. King with reference to option on block 134 be placed on file. All yea.

Councilman Gill arrived.

Moved by Councilman Kenney and seconded by Councilman Cummings that Engineer Ginn be instructed to complete waterworks estimate, using block 134 as site for power house. All yea.

Moved by Councilman Farris and seconded by Councilman Cummings that the invitation from the G. A. R. to participate in the Memorial Day exercises be accepted. All yea.

Moved by Councilman Buckmaster and seconded by Councilman Farris that Engineer Ginn be given until May 22nd to complete estimates for city improvements, or city will terminate contract. Buckmaster yea, Cummings nay, Farris yea, Gill yea, Kenney nay.

Amendment to ordinance providing for the numbering of houses in the city read the third time. Roll call on final passage, Buckmaster yea, Cummings yea, Farris yea, Gill yea, Kenney nay.

Moved by Councilman Farris and seconded by Councilman Kenney that the following bills be allowed:

F. F. H. Pope, sewer pipe	$15.85
St. Cloud Pub. Util. Co lights	23.56
St Cloud Tribune, leg. adv.	23.25
	$62.66

Roll call, all yea.

Moved by Councilman Farris and seconded by Councilman Buckmaster to recess to May 22, at 7 p. m.. All yea.

Wm. Bircher,
Prest. Council.

Attest:
Fred B. Kenney, City Clerk.

The Paper Shortage

Under existing conditions the shortage in paper is one of the most serious situations that confronts the newspaper man.

Not only in this country but in Europe the shortage of raw material of which to manufacture paper has called forth the utmost ingenuity of chemists and scientists. Out of this acute situation there must be found new ways of making paper and of producing it at a lower cost, otherwise a very large proportion of the publication business of this and other countries will become so unprofitable as to produce a national disaster. The price of paper has advanced to such a figure that many papers throughout the land are suffering severely. Many others will find every dollar of profit wiped out by the advancing cost of their white paper; and many, unless lower prices can be obtained, will be forced to suspend publication. Under the circumstances it is very important that every possible source of paper making should be investigated.

The goverment has appealed to the people of the country to save waste rags and waste paper in order that a larger supply of raw material can be found.

A campaign should be waged from the end of the country to the other to save waste paper. Useless books, millions of which are piled in garrets and library shelves, magazines, old newspapers and so forth, could well be used and go back into the vats in order to increase the supply and lessen the cost.

Let the country begin an era of economy and gather and sell to the paper stock people all accumulations of waste rags and paper and we shall be surprised to find how much material now useless can be made valuable to the benefit not only of the publishers but also of the nation itself.

For a city of its size St. Cloud has more than the average run of newspapers forwarded largely by friends of the residents and visitors. We have also a corps of Boy Scouts as smart as any in the state. Why not organize a collecting agency here for such materials as can be re-used and disposed of for the benefit of our library. The boys would be kept out of mischief for a part of the time and would be working for the good of the town. We would suggest that a premium be offered to the boy who would turn in the most stock every month. We want to see the ground broken for our library and it would be worth while to try the experiment.

PLEASANT TRIP FROM ST. CLOUD TO OLD HOME IN BUCKEYE STATE

Lima, O., May 10, 1916.

Editor Tribune:—

We left our St. Cloud friends at the Jacksonville depot on the evening of May 2, took quarters at the LeRoy Hotel for the night and the next day we got over the most of the city for the first time, and pronounce it a very fine city indeed. At two o'clock we boarded our good old ship, the Suwannee, and at eight we were sailing on the briney deep, with just a slight motion, but enough to send the wife to her couch. At 9 she was sleeping and the ship was on its good behavior. We slept very soundly until daylight, when we were anchored safely at the dock in Savannah. We did a great deal of sightseeing in this city. The most interesting place we visited was my old camp ground, which the 17th Army Corps occupied for three week after the city surrendered to Sherman, at about Christmas time, 1864. We had camped at the south end of Bonneventure cemetery, which was planted to live oaks fifty feet each way, and at that time (51 years ago) were about two feet through. Now many are four feet in diameter. Quite a number of the old trees have died and have been removed. The moss hanging on the trees in St. Cloud is a tame affair compared to this sight. The old oven-like tombs, or vaults.

(Continued on page 4)

Odd Fellows Picnic

The Odd Fellows will have an all-day picnic Thursday, May 25th, near the home of J. F. Bullard, on the lake front, the occasion being the anniversary of the institution of the local lodge. The Queen of the Lake, the new passenger boat, will, for a small charge, convey those desiring to go. Meet at the postoffice at 9 a. m. Everybody is invited. Bring your basket and your bathing suit, etc., and enjoy the day. All Odd Fellows are requested to be present at lodge next week to make complete arrangements for the picnic.

Orders Promptly Attended to Auto Hearse Open Day and Nigh

C. E. CARLSON

Funeral Director and Embalmer

ST. CLOUD, FLORIDA

Office and Residence Phone 60 Massachusetts Ave. and 11th St.

Farmers Pleased With Abruzzi Rye

Abruzzi rye is one of the best winter forage crops for the Southern States. It is a comparatively new grain to the United States, since it was introduced into this country from Italy in 1900 by the United States Department of Agriculture.

Abruzzi or Italian rye was discovered by agents of the Department of Agriculture while searching for valuable plants and came to this country with this record: "Abruzzi is a superior rye grown in the Abruzzi province, a mountainous district east of Rome. This strain is one of the best grown in Italy, having made an average yield of 28.2 bushels of grain an acre for ten years."

After testing this rye for several years and finding it to be valuable, the Department of Agriculture distributed it in 1906 and 1907. For some reason it was lost sight of and nothing more was heard of it until the fall of 1913.

E. S. Pace, district agent for the University of Florida Extension Division, urged farmers to plant Abruzzi rye last fall and in all but one instance it has been successful. One farmer, when asked how his plot of Abruzzi had done, said that he planted a strip of it through his native rye and the Abruzzi was much superior and looked as if it had received an application of nitrate of soda.

Mr. Pace says that it makes excellent winter pasture and when spring comes, if the cattle are removed, it makes a good crop of hay. If grown for grain it will yield from 18 to 25 bushels under average conditions.—Agricultural News Service.

One of the biggest cattlemen in the state made the statement the other day that Florida would be free of the cattle tick within three years. He may or may not be right, but it looks now as if the tick's days were numbered. Vats are certainly enjoying a mushroom growth. — Agricultural News Service.

When we advertise building material, you may be interested, if you are thinking of building. But we are prepared to sell you more than lumber or material of accepted good quality.

The Value of Our Experience

and knowledge of our stock is also a part of the sale. What you would like to know of the wearing or lasting qualities of pine, cypress, fir, and other building supplies is free for the asking.

Get our prices first

BUCKLEY & MORGAN

St. Cloud, Florida

Crop Estimates

Much favorable comment has recently been made concerning the remarkable accuracy and estimate of the size of the lots cotton crop of the U. S. made by the Bureau of Crop Estimates of the U. S. Department of Agriculture. The report of ginnings of the Census Bureau of the United States Department of Commerce confirms the accuracy of the estimate of the cotton crop made by the Bureau of Crop Estimates.

On December 10, 1915, the Bureau estimated the 1915 cotton crop at 11,161,000 bales; on March 20, 1916, the Bureau of the Census reported 11,193,000 as the number of bales ginned, a difference of only 22,000 bales, or about 2.10 of one per cent. The reports of the Bureau of the Census of the total number of bales ginned each year afford an absolute check on the cotton estimates of the Bureau of Crop Estimates.

For the past ten years the average error in the estimates of the cotton crop by the Bureau of Crop Estimates was 2.7 per cent; for the past five years the average was 2.2 per cent, and for the past two years only 0.7 per cent, showing a progressive improvement during the 10-year period and a very remarkable degree of accuracy in the past two years.

Notwithstanding the high degree of accuracy attained by the Bureau of Crop Estimates, it is pointed out that that there are so many variable and uncertain factors in crop production that the crop estimates are always likely to be subject to more or less criticism, especially in limited areas where conditions are abnormal or where yields are much higher or lower than the average.

The same organization which makes the cotton estimates makes the reports on citrus fruits, as well as on all other crops, the inference being that the estimates on all crops are equally accurate.—The Florida Grower.

Wire Worms Attack Corn

In some sections of the state wire worms are damaging corn. These worms work from the ground up into the stalk. Sometimes they kill the stalk and they always damage it to some extent. The most trouble is had in fields which have not been cultivated for several years or have been growing grass.

After the corn has been planted on such land there is no treatment that will rid the corn of them. A. P. Spencer, district agent for the University of Florida Extension Division, suggests that cultivation may give some relief. Keep the weeds down and cultivate so that the plants will make as rapid growth as possible. This will induce the corn to overcome the attack to some extent and pass the stage at which it is susceptible.

Of course it is advisable to plant such fields to crop not related to corn, but if the corn is already planted that precaution is of no value. If a large percentage of the stalks are affected is is advisable to plow the field and plant cowpeas, sorghum or velvet beans.—Agricultural News Service.

List of Candidates Who Have Qualified For June Primaries

THOSE WHO HAVE NO OPPOSITION WILL NOT APPEAR ON TICKET, AND ARE FRANK CLARK, T. F. WEST, W. A. McRAE, R. F. TAYLOR, M. C. McINTOSH, R. E. ROSE, and J. C. R. FOSTER

Tallahassee, May 10.—The time has closed when candidates may qualify with the secretary of state to be voted for in the primary in June, the time limit being at midnight last Friday.

The list of candidates that have qualified has been made up by the secretary of state, and there is given below all of such candidates. This list is official, and represents the names that will appear on the official ballot except those candidates having no opposition, who by the law are declared nominated without being voted for.

Those that will not appear on the ballot are:

For representative in congress, Second district, Frank Clark.

For presidential electors.

For delegates to national Democratic [illegible] national district.

For attorney general, T. F. West.

For commissioner of agriculture, W. A. McRae.

For justice of the supreme court, Group No. 1, R. F. Taylor.

For assistant state auditor, M. C. McIntosh.

For state chemist, R. E. Rose.

For adjutant general, J. Clifford R. Foster.

For president of the United States, Woodrow Wilson.

For vice president of the United States, Elliott W. Major, Thomas R. Marshall.

For United States Senator, Nathan P. Bryan, Albert W. Gilchrist, Park Trammell, Perry G. Wall.

For representative in congress, First congressional district, Herbert J. Drane, S. M. Sparkman.

For representative in congress, Second congressional district, Frank Clark.

For representative in congress, Third congressional district, Walter Kehoe, J. H. Smithwick, Jefferson D. Stephens, C. L. Watson.

For representative in congress, Fourth congressional district, J. N. Fogarty, Forrest Lake, W. J. Sears.

For presidential electors, Harry L. Bethel, J. Turner Butler, Martin Caraballo, J. P. Clarkson, T. M. Dozier, Oscar M. Johnson.

For member National Democratic Committee, C. M. Brown, Jr., J. T. G. Crawford, Cromwell Gibbons.

For delegates to National Democratic Convention, state at large, T. J. Appleyard, W. F. Armfield, C. A. Carson, John C. Cooper, Jr., E. Z. Jones, Pat Murphy.

For delegates to National Democratic Convention, First congressional district, John A. Graham, James W. Morris, Jr., John J. Swearingen.

For delegates to National Democratic Convention, Second congressional district, L. A. Fraleigh, T. C. Merchant.

For delegates to National Democratic Convention, Third congressional district, D. Sullivan, M. A. Warren, Joe W. Williams, J. Will Yon.

For delegates to National Democratic convention, Fourth congressional district, H. H. Miller, Claud F. Johnson, John L. McWhorter.

For governor, Sidney J. Catts, Ion L. Farris, F. M. Hudson, W. V. Knott, F. A. Wood.

For secretary of state, H. Clay Crawford, Adrian P. Jordan.

For attorney general, T. F. West.

For Comptroller, Ernest Amos, A. J. Angle, C. P. Gwynn, E. P. Thagard.

For state treasurer, J. S. Griner, J. C. Luning.

For superintendent of public instruction, J. L. Kelley, W. N. Sheats.

For commissioner of agriculture, W. A. McRae.

For justices of the supreme court, Group No. 1, R. F. Taylor.

Group No. 2, Jefferson B. Browne, Robert S. Cockrell.

For railroad commissioner, S. A. Bryan, Royal C. Dunn, B. J. Ford, A. S. Wells.

For assistant state auditor, M. C. McIntosh.

For state chemist, R. E. Rose.

For adjutant general, J. Clifford R. Foster.

For circuit judge, First judicial circuit, John S. Beard, A. G. Campbell, D. Stuart Gillis, Kirke Monroe, J. T. Wiggins.

For circuit judge, Second judicial circuit, E. C. Love.

For circuit judge, Third judicial circuit, M. F. Horne.

For circuit judge, Fourth judicial circuit, George Couper Gibbs, Charles E. Pelot.

For circuit judge Fifth judicial circuit, W. S. Bullock.

For circuit judge, Sixth judicial circuit, O. K. Reaves.

For circuit judge, Seventh judicial circuit, James W. Perkins.

For circuit judge, Eighth judicial circuit, James T. Willis.

For circuit judge, Ninth judicial circuit, H. L. Grace, D. J. Jones.

For circuit judge, Tenth judicial circuit, W. D. Bell, R. E. Brown, John S. Edwards.

For circuit judge, Eleventh judicial circuit, H. Pierre Branning.

For circuit judge, Fourteenth judicial circuit, C. L. Wilson.

For state attorney, First judicial circuit, Robert H. Anderson, W. M. Hurtenbach, R. Arthur McGeachy, Robert P. Stout.

For state attorney, Second judicial circuit, George W. Walker.

For state attorney, Third judicial circuit, Stafford Caldwell.

For state attorney, Fourth judicial circuit, Frank L. Dancy, Arthur Y. Milam.

For state attorney, Sixth judicial circuit, M. A. McMullen, W. R. Raland.

For state attorney, Seventh judicial circuit, Joseph H. Jones, A. D. Penney.

For state attorney, Ninth judicial circuit, A. D. Carmichael, Ira A. Hutchinson, Alonzo W. Weeks.

For state attorney, Fourteenth judicial circuit, R. H. Buford.

For state senator, First senatorial district, W. A. McLeod, P. Tomasello.

For state senator, Third senatorial district, John L. Moore, R. W. Storrs.

For state senator, Fifth senatorial district, H. L. Oliver, John G. Ruge.

For state senator, Ninth senatorial district, John E. King.

For state senator, Tenth senatorial district, Charles H. Brown, Doyle E. Carlton, James P. Martin.

For state senator, Thirteenth senatorial district, H. L. Bussey, W. L. Hughlett.

For state senator, Nineteenth senatorial district, G. W. Crawford, Arthur E. Donegan.

For state senator, Twenty-fifth senatorial district, C. C. Mathis, H. H. Wells.

For state senator, Twenty-seventh senatorial district, C. P. Parrish, A. M. Wilson.

For state senator, Twenty-ninth senatorial district, W. E. Baker, E. D. Prevatt.

An advertisement in the Tribune pays a hundred per cent on the investment.

LOOK!

at the figures opposite your name on your paper or wrapper and see if your subscription is overdue. If it is, please send in your renewal promptly, for we have made a thorough campaign and have notified all who are in arrears to pay up, and those who have not paid will be cut off as the law provides that delinquents are not subscribers.

The numbers printed on your paper or wrapper mean the date your subscription expires. For instance:

Miller Z M 2 10 16

means the second month (February); tenth day of that month, and 16 means the year of 1916.

We will appreciate your renewal very much and hope all who are behind in their payments will find their way clear to renew promptly.

RYAN BROS. RYAN BROS. RYAN BROS. RYAN

"We Furnish the Home Complete"

Furniture Stoves House Furnishings

RYAN BROS.

RYAN BROS. RYAN BROS. RYAN BROS. RYAN

GOODS OF THE SEASON

Refrigerators and Ice Boxes—
We have the Arctic, Siberia, Simmons, McKee, etc., at prices from $6.45 up.

Screen Doors and Screen Wire—
Our wire is No. 16 and well galvanized. Do not buy No. 12 or even Number 14, as it is too coarse.

Water Filters and Coolers—
If you have never used a filter, ask your neighbors how they like ours.

Ice Cream Freezers—
We have them from 1 qt. to 5 gals. A small family size for $1.50.

Electric and Gasolene Irons—
With one of our irons you can iron when and where it is cool.

Hammocks—
Now is the time to buy and have the full use of it for all summer.

Oil Stoves—
They are a summer necessity. We can surely suit you as to kind and prices are right.

W. B. MAKINSON CO.

The Flower Bed Store Opposite the Depot

ST. CLOUD, FLORIDA

Opportunity Knocks Over and Over Again

The late Senator Ingalls wrote a high-sounding, beautifully worded poem, in which he proclaimed that "opportunity knocks but once." That poem was read by millions of people, and it worked injury to those who accepted the statement as true. The fact is that opportunity is daily and hourly knocking at the door of every man, woman and child in this world, and this fact is beautifully proclaimed in the following poem, written by the late Judge Walter Malone, of Memphis:

They do me wrong who say I come no more
When once I knock and fail to find you in;
For every day I stand outside your door,
And bid you wake, and rise and fight and win.

Wail not for precious chances past away,
Weep not for golden ages on the wane!
Each night I burn the records of the day—
At sunrise every soul is born again!

Laugh like a boy at splendors that have sped,
To vanished joys be blind and deaf and dumb;
My judgments seal the dead past with its dead,
But never bind a moment yet to come.

Though deep in mire, wring not your hands and weep;
I lend my arm to all who say "I can!"
No shame-faced outcast ever sank so deep,
But yet may rise and be again a man!

Dost thou behold thy lost youth all aghast?
Dost reel from righteous retribution's blow?
Then turn from blotted archives of the past,
And find the future's pages white as snow.

Art thou a mourner? Rouse thee from thy spell;
Art thou a sinner? Sins may be forgiven;
Each morning gives the wings to fly from hell,
Each night a star to guide thy feet to heaven.

Suffragists Get Fortune

New York.—Surrogate Robert Fowler signed an order in the estate of Mrs. Frank Leslie, wife of the publisher, which will lead to the early distribution of the money. Mrs. Carrie Chapman Catt will receive $1,700,000 for the cause of woman's suffrage. A number of relatives were eliminated under the order of the surrogate.

St. Cloud has the finest inland bathing beach in the United States.

Prosperity Hit the Navy

Secretary Daniels has admitted to a committee of congress that he finds it very difficult to get a sufficient number of recruits for the navy. He says that it would be simply marvelous if the navy could get as many as 10,000 new men in a year, and to keep up the number of men needed to provide for the loss resulting from 13,000 expirations of enlistments annually, requires a constant effort on the part of the department. A few years ago the pay of soldiers and sailors in the service of the United States was ridiculously low, but even with financial inducements such as are offered by the government, the opportunity for more lucrative work outside the navy, is responsible for men seeking private employment. Mr. Daniels has had a great deal of experience in advertising and publicity fields, by reason of the fact that he is the owner of a newspaper. He recently asked congress for $25,000 to provide for recruiting stations, and attractive literature has been arranged for display, that it is hoped will induce men to become sailors and marines on dreadnaughts and cruisers.

The Plant Board Plans to Furnish Whitefly Fungus

The fungi which prey on whitefly are among the best friends which the citrus grower has. But it will not be possible to distribute these fungi from grove to grove this year because the State Plant Board has restricted the transportation of parts of citrus trees. Dr. E. W. Berger, entomologist to the Board, is planning to furnish one of these fungi, the red, to citrus growers. A charge sufficient to cover cost of production will be made.

About 1,000 pure cultures are growing in the laboratories now. It is planned to supply this fungus to those who desire it by the time the rainy season begins. The office has no means of knowing how many cultures will be required. Consequently F. C. Mason, assistant entomologist, suggests that growers place their orders immediately, so that plans can be made for supplying them. Address, Entomologist to the Plant Board, University of Florida, Gainesville.—Agricultural News Service.

SQUEEZE THREE LAMPS INTO ONE

If you could combine three old fashioned carbon lamps into one, you would get only the same amount of light as you may now obtain from a single SUNBEAM National MAZDA Lamp and this clear, cheerful light burns for the cost of one carbon lamp.

It will cost but little to equip your home throughout with these lamps today.

J. A. McCARTHY

Phone 99. St. Cloud, Fla.

The Alcove Confectionery

—HEADQUARTERS FOR—

Cigars, Tobacco, Cigarettes, all Magazines and Daily Papers

Candies, Soda Water in bottles, Popcorn and Peanuts

Round Trip Rates

NEW YORK--$42.00
Limit Oct. 31st

CHICAGO--$41.50
Sold June 2, 3, 4, 5. Limit June 22nd

ST. LOUIS--$35.40
Sold June 9, 10, 11. Limit June 25th

—VIA—

ATLANTIC COAST LINE
Standard Railroad of the South

The Booster

I know my town, and I love my town
And I want to help it be
As great a town to every one
As it seems to be to me!
I trust my town and I boost my town,
I'm always praising the name,
And I know what a splendid thing
 twould be
If you would do the same!

I think my town is the very best
 town
In all the world—to me!
Or, if it's not, I want to get out
And try to make it be!
I talk my town and I preach my
 town,
As I think a fellow should
Who has more at stake than to win
 or make
For the love of common good!
—Grand Rapids Press.

The climate of St. Cloud is the most perfect in the world.

Keeping the Money At Home

"Keep the Money at Home" clubs are being organized in many nearby cities. It will surprise you to know how many bills a ten-dollar bill spent at home will pay and then come back to you. But if you send it away, it's gone from the community.

Saving Cigars

"We must economize if we are to be married soon, George," said the sweet young thing.

"I know it, dear," replied her companion on the sofa, as he moved up closer.

"And are you trying to save on your cigars, dear?"

"Oh yes; don't you see I took those two cigars out of my vest pocket and placed 'em on the mantelpiece?"

And then his arms began to get busy.—Yonkers Statesman.

DAY PHONE 51 NIGHT PHONR 77

Bailey's Transfer

Automobiles For Hire

Eight-Passenger Car $2.00 Per Hour
Five-Passenger Car $1.50 Per Hour
SPECIAL RATES BY THE DAY

Licensed chauffeur familiar with this section of Florida

HEADQUARTERS AT MARINE'S DRUG STORE

DAY OR NIGHT CALLS PROMPTLY ANSWERED
12-tf

BUILD ON A FIRM FOUNDATION

Security for Our Depositors a First Consideration

ONLY NATIONAL BANK IN OSCEOLA COUNTY

Interest Paid on Time Deposits

FIRST NATIONAL BANK
St. Cloud, Florida

The Triumph of the Man Who Acts

This is the day of the man who acts!

The world wants him, well knowing that he is bound to forge ahead and achieve what compels rightful admiration.

We respect a man because he has taken what we had, or acquired what we haven't. We respect the man who acts because he displays control over crises. This spells opportunity, this makes history, this creates destiny. For to see what should be done—then do it on the instant, precedent or preachment, is the common mark of the great of all time.

The man who acts possesses courage, promptness, faith, quickwittedness, farsightedness, a huge will, a holy zeal, and the power to mass his forces on a set point at a set time for a set purpose. Such traits are rare,, [illegible] They command the rewards of the world, they summon the gifts of the gods. If any boon to you be lacking, see why it goes to the man who acts.

Health attends the man who acts, wisdom guides him, hope frees him, joy helps him, power moves him, progress marks him, fame follows him, wealth, rewards him, love chooses him, fate obeys him, God blesses him, immortality crowns him.

Health attends the man who acts. Loss of health is, first, loss of initiative. Disease attacks inert bodies. Germs feed on dead tissue. Every sick man has begun to die; and conversely, no man thoroughly alive can be sick. To be energized from head to foot—body, brain, heart and soul—is to be radio-active and hence immune. Never blame or fear a germ—typhoid,, rheumatic, catarrhal or tubular—blame your own negligence, fear your own ignorance, and make friends with the germs so they will do their work more eagerly. If a householder left a pile of garbage in his dining room, then were driven to despair rats and flies, who would pity him? We should say to him, "You are lazy, shameless and reckless—clean up or go to jail!" Yet we pity the invalid—who also has garbage in his dining room or elsewhere in his body—, and we say to him, "The way to be well is to fill up on more poison from the drug store!" When pills are used for pillars, health is bound to topple.

The finest remedy in the world is for a sick man to realize the he himself must do something. He must eat less and exercise more; learn to breathe to the bottom of his lungs; find what water will do for him inside and out; smash the fripperies and follies of custom and expediency; understand what life means and get a real object for living; cultivate faith in himself and his fellows; work and play all over; study the birds and the trees and the stars, and be as frank and free as they—in short, get down to first principles, back to Nature, on to Destiny, up to God. Nothing is "incurable" save lack of courage. Many a man doomed to die has outlived his doctor, first by willing to have health, then by working to secure it. For perfect health is only a by-product of efficiency; whoever does things and delights in the doing thereby unconsciously grows deep-chested, lithe-limbed, red-blooded, stout-hearted, clear-eyed, strong-nerved, calm-visaged, clean-souled.

Wisdom guides the man who acts. No book contains wisdom. A book merely echoes what a man learned by doing things. Hence most of our pedagogues are busily engaged telling the young how to follow echoes. The crime in popular education lies in regarding the mind as a memory box instead as a motor. The only hopeless fool is the highly educated fool. Many a "fool" who knew nothing but dared all became the world's idol. You see, we begin to have real education only as we long and dare to plan and execute our own adventures in life. What if we err? We have been honest. What if we suffer? We have been bold. What if we come to disaster? We have chosen the path of our heart, and though our possessions vanish, our principles rise immortal.

No man has mounted the first step to achievement who has not learned to make mistakes nobly and retrieve them gracefully. The child walks by trusting his muscles despite his falls. The man wins by trusting his aspirations, desires and hopes despite his failures. Civilization throttles instinct, doubts intuition, denies inspiration, attempting to substitute logic or policy or mob rule for the deeper, higher, finer voices of the soul. Not by heeding the warnings of timid friends or the mutterings of rabid enemies by by forgetting, and if need be defying, the words and habits of others, choosing to heed the inner voices and follow to the end, do we grow apace in wisdom.

Hope frees the man who acts. The chick is a timorous bird, the eagle a valiant. Why? Because the eagle knows the strength of his wings, by his action he overcomes his fears; whereas the chick, fearing his wings helpless, merely squawks and flutters at the approach of danger. Most men and the vast majority of women, have found their wings clipped. Freedom in action they know not, hence they fear. What do they fear? Poverty, illness, enmity, old age, solitude, night, sorrow, unpopularity, countless things that lie in the shadows of ignorance and indolence. Fear is but chronic inability to act. And what we fear, we invite. If the business of being a desperado were as moral as it is hygienic, we might all profit by a course in brigandage. No man fears himself; hence the way to route fear is to be oneself so thoroughly and constantly that will anger him—and ire gets that no outer shadows will intrude. Fears are the centepedes and lizards of the mind, hopes are the butterflies and larks. Hopes lead when we do as impulse or inspiration prompts; fears haunt as we lie prone. When a man despairs call him a drone. At least action.

Joy helps the man who acts. The pessimist is always a theorist—never a practical man. From the nagging housewife lacking system,, love and tact, to the magazine "muckraker," lacking a job and envious of men with good ones, the preacher of woe is always a person with unsolved problem. But to the earnest and energetic ,life is a splendid game; and he who knows the game and "plays fair" is always expecting a victory. Men and women need to limber up; they are too dignified, too conventional, too timid, too expressionless, too unreal—and too rheumatic. A little boy in mischief is always contented. We may not like the mischief, but the action of him is ideal, also the courage that defies a rule-of-thumb. And in mature life, the youngest, cheeriest, soundest man is he who always delves in something new. A destiny, like a diamond, is a matter of digging. Happiness lies at the heart of some herculean task. And the mere act of stretching our mental and spiritual muscles creates a physical buoyancy, to thrill and impel and renew us. Woe is merely a blind wish of a weakling. The lion, fettered and bound in his cage, presents a sorry countenance; the lion, speeding from his lair to the open, grapples with his foe and mightily exults in life.

Power moves the man who acts. From the new science of experimental psychology we learn that the average man uses only a small fraction—a third to a tenth—of his inherent brain power. The rest lies dormant. Why? Because original thought is lacking, and that is the only kind that really builds the cells of the brain. Now original thought and independent action are related. All discoveries and inventions, all great commercial undertakings, all humane projects and philanthropic institutions, were the outcome of the brain of a man who had a new idea, recognized its value, became absorbed in it, worked out for himself, and by proving it challenged the world's attention. The human brain is an electric battery, universal spirit the power house, and personal ambition the set of wires on which the current runs. Seldom is the battery connected right with the source of power above, or with the channels of power in human life. Great deeds are the products of treat desires. And most human beings are so trivial, so unattractive, so commonplace, because whatever desires they had in childhood have been crushed in the world's routine of repression, monotony and apathy. Try this experiment The next time you feel a conviction, inspiration or desire that seems unusual or even untenable—act on it, fully, promptly and implicitly. If the result seems a mistake, never mind—a new channel of power will have been opened in your brain, and as you grow familiar with this, you will be astonished at the increase in efficiency.

Progress marks the man who acts. One of the popular fallacies of the day is that we can grow healthy, wealthy, happy or great by merely thinking ourselves so. Does an artist need only a frame? The artist of character or achievement may well choose the right frame of mind—but to create the picture, he must toil hard and long. The worst cases of failure, moral and financial, that the writer has ever seen were those of habitual, professional, thinkers and dreamers who scorned the busy life of the world and imagined themselves beyond the need of exertion. A definite plan of action, and a determined execution of that plan, must underlie all permanent advancement. History is peace where prophecy was action. The whole aviation art and industry is based on the unremitting efforts of two plain men—the Wright brothers, who kept trying while others merely talked. Schwab, the greatest mechanical genius of the steel trade, liked his work so much that he preferred it to play. Ask any captain of the world's progress what brought him where he is—he will say, "I did more than was expected of me."

Fame follows the man who acts. Not that fame is desirable—it is rather most uncomfortable. But to those who have not outgrown the small boy habit of wanting to carve their name on the scenery, this is an argument for action. Study the names of the famous men of the present time—Edison, Marconi, Burbank, Peary, Caruso, Wanamaker, Belasco, Roosevelt. Each of these can do, has done, some one thing better than anyone else. They were not content to be idle while things could be improved. They are great because they kept going in spite of great discouragements. Fame is but the echo of a man's determination. Only those remain obscure who did not take a strong enough vow.

Wealth rewards the man who acts. The fortunes of the plutocratic families—the Astors, Goulds, Vanderbilts, Rothschilds and Rockefellers—were founded on the action of a man who first saw and filled a great public need. Money is the measure of what people want; but they have to be shown before they know what they want. They did not know they wanted the telephone, telegraph, or sewing machine or automobile—until somebody foresaw the demand and prepared to meet it while his neighbors slept. Somewhere, in the acquiring of every great fortune, a man took his future in his hands and stepped off into space. Somewhere, also, he came back to earth so completely that his method, his machinery, his regularity, surpassed that of his rivals no less than his dream outshone theirs. Both in imagination and in execution the builder of riches displays a lordly stride.

Love chooses the man who acts. When woman suffrage has become universal, the science of eugenics a part of the college curriculum, and sex instruction a feature of sound home training, the present standards of marriage will be standards no longer. Then the question will be, not "Is the girl a beauty, a social queen, and a deft caterer to man's conceit?" but rather "Is the man a worthy specimen, physically, mentally and morally; will he make a true husband and a good father?" The right marriage-dower is not coin for the woman—it is character for the man. So, when women legislate, the dower-customs will be changed. Such a revolution will be hard for the ousted lords of creation to accept. The way to prepare for it is to do things, morally and spiritually, as eagerly and effectively as they have always done with brute strength. For the woman always yields to strength in the man. Even the poet—wan, soft thing—has a power of imagery that the millionaire must acquire if he keeps all of his lady's heart. The matinee idol and the soldier on parade maintain a semblance of action. This is what endears them to feminine worshipers. Would you win your lady's adoration? Do something, anything, that no other man she knows could or would do. For every woman's king must be a conquerer.

Fate obeys the man who acts. Luck is a myth. Chance plays no part in success. Whoever looks on a leader with envy merely looks at him with ignorance. For every man who attains supremacy of any kind has done something to earn it. Paderewski was born musical—yet so were thousands of others. What made Paderewski the world's greatest pianist was the habit he had of playing a note or phrase until he got it right—often three hundred times at a stretch. Edison was born with a gift for mechanics; but his matchless wizardry is only his capacitiy for work, he can go for weeks on half the food and sleep that his helpers demand. Beethoven, meeting deafness, went on writing music in his mind. Milton, stricken with blindness learned to see with his soul Napoleon, weak and sickly, grew healthy by growing lion-hearted. All these men did things, either using a good heritage or overcoming a poor one, to an extent beyond the zeal or courage of the many. Each act, each word, each thought of our life today becomes a mosaic in the mansion of our destiny. Thus we decree our fate to ourselves.

God blesses the man who acts. God is Light and Light is energy. God is Love, and Love is power. Thus vitality is the backbone of virtue, and no man can be good who is lazy. The great religious leaders have called themselves most blest of God. And they were all men of action—Luther, Calvin, Savonarola, Spurgeon, Moody, Mott. God even prospers "bad" men who use their brains and bodies to effect. Their sins are punished, but equally their talents are rewarded. Why are the churches losing ground, why are false sects springing up? Because the churches have as a rule wasted their first energies and opportunities in talking. You can't build a kingdom by splitting hairs. If clergymen had waked up fifty years ago, as they are now doing in the glorious effort called the Men and Religion Forward Movement, they would not now be apprehensive of Christian Science, New Thought, Mysticism, Socialism, or any other cult that really aims to supply what the church failed to consider. In theology, the doctrines are dying, because bereft of deeds. A zealous Buddhist is a better Christian than a lukewarm Baptist. And there comes a time, in the growth of every soul, when he regards weakness more unpardonable than wickedness. For sin is generally blind, while indifference knows well its own guilt. Honest effort, just that and nothing more, builds our estate in heaven. So the ignorant, the poor,

(Continued on Page Seven)

SUMMER EXCURSION FARES
ON SALE DAILY AFTER MAY 15th
Chicago-St. Louis
NORTH AND WEST
SEMINOLE LIMITED
ALL STEEL TRAIN

For rates and information address

S. C. BAIRD
Florida Passenger Agent
Illinois Central Railroad
27 Hogan Street
JACKSONVILLE, FLA.
36-tf

SHOES PANTS

S. Brammar
GENTS' FURNISHINGS

SHIRTS HATS

Preparing For Big Convention

THEODORE ROOSEVELT

CHARLES E. HUGHES

ELIHU ROOT

C. W. FAIRBANKS

SAMUEL W. McCALL

WILLIAM E. BORAH

A. B. CUMMINS

H. D. ESTABROOK

R. M. LA FOLLETTE

M. G. BRUMBAUGH

THEODORE E. BURTON

JOHN W. WEEKS

SOME REPUBLICAN POSSIBILITIES.

As the time set for the Republican national convention draws near there is the liveliest speculation as to who will be the man picked to make the fight against Woodrow Wilson. While there may be some doubt as to the Republican nominee, it seems to be pretty well assured that President Wilson will be tendered a renomination when the Democratic delegates assemble at St. Louis.

The Republican delegates will convene in the Coliseum in Chicago on June 7. Already the hotels are preparing for a great crowd. Soon the booms of favorite sons will re-echo through the corridors. While there are some men who look to have a big lead in the race for the nomination, some of the wiseacres are saying this is the year for a dark horse. There never was a convention in which, a few hours before the delegates met, there wasn't some talk of a dark horse. That's all there was—talk. The dark horse seldom looms dangerous when the balloting begins.

But that this year the race is more open than in any convention in recent years is evidenced by the statement of Charles D. Hilles, chairman of the Republican national committee, who declared that the candidate "will be born in the convention."

The seating arrangement at the Coliseum will be much the same as it was four years ago, except that a thousand

WARREN G. HARDING

or more chairs are to be crowded in. The architect has blueprints showing that the seating capacity will be 12,500.

Alphabetically some of the Republican possibilities are as follows:

Borah, William E., of Idaho.
Brumbaugh, Martin G., of Pennsylvania.
Burton, Theodore E., of Ohio.
Cummins, Albert B., of Iowa.
Estabrook, Henry D., of New York.
Fairbanks, Charles W., of Indiana.
Hughes, Charles E., of New York.
La Follette, Robert M., of Wisconsin.
Mann, James R., of Illinois.
McCall, Samuel W., of Massachusetts.
Roosevelt, Theodore, of New York.
Root, Elihu, of New York.
Sherman, Lawrence Y., of Illinois.
Weeks, John W., of Massachusetts.

Roosevelt has been president and Fairbanks has been vice president. Hughes has been governor of New York and is associate justice of the supreme court. Mann is the leader of the Republican minority in the house of representatives. Brumbaugh and McCall are present governors of their states. Borah, Cummins, La Follette and Weeks are senators, and Fairbanks and Root have been so. McCall has had long experience in the house of representatives.

United States Senator Warren G. Harding of Ohio will be temporary chairman of the convention.

NATIONAL CHAIRMAN HILLES AND CROWD GATHERING AT COLISEUM

Democrats to Name Wilson

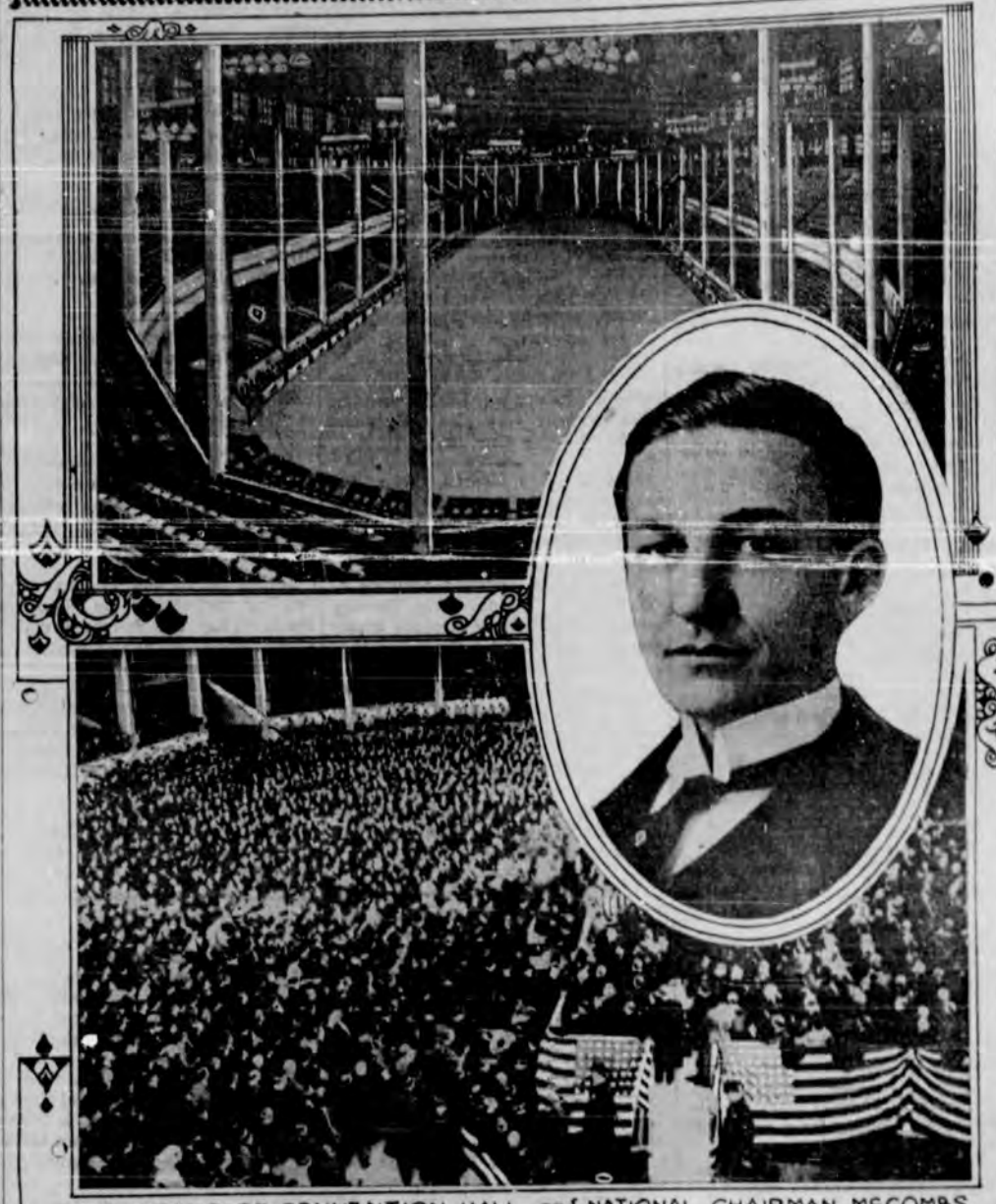
TWO VIEWS OF CONVENTION HALL and NATIONAL CHAIRMAN McCOMBS.

It looks like a certainty that the name of Woodrow Wilson will be the only one seriously put forth as a candidate for president when the Democrats meet in national convention in St. Louis on June 14.

Incorporated in the call for the convention issued by William F. McCombs, chairman of the Democratic national committee, is the plank in the Democratic party's platform which was adopted at Baltimore providing for an expression of preference for presidential candidates and the selection of all delegates and alternates at primaries to be conducted by the party in such states as do not provide for these primaries by law.

Under this call there will be 1,088 delegates in the convention. Mr. McCombs is ex officio chairman of a committee on arrangements which is composed of members of the national committee.

There will be very few federal officeholders in the Democratic convention. This departure from the established practice of a president seeking a renomination is in accordance with the wishes of Mr. Wilson himself.

In the coming convention there will be not half a dozen men who hold federal offices. One of the considerations that actuated the president in declaring he would not seek a renomination was his determination to keep members of his cabinet and men he had appointed to office from active participation in the nominating convention.

The New York organization wanted to send as a delegate at large Secretary of the Treasury McAdoo, who is also a son-in-law of the president. The president discouraged this proposition.

Speaker Clark has declined to be a delegate at large from Missouri, as has Third Assistant Postmaster General Dockery, who hails from the same state. Other federal officeholders also have declined the honor. The North Carolina Democrats wanted to send Secretary Daniels, but he has announced he will not accept. Postmaster General Burleson was also slated as a delegate from Texas, but he will not go.

In furtherance of the president's wish, members of the Democratic national committee have conferred with the leaders of their states, with the result that only men who do not hold office under the administration will be sent to St. Louis. A number of senators and representatives will, of course, figure prominently in the proceedings at St. Louis, but they are not to be regarded as members of the administration, as senators are elected directly by the people.

With the renomination of President Wilson assured it is agreed that the convention will be of short duration. It is unlikely that there will be contests of any kind. Harmony will be the keynote of the convention.

Of the coming convention Mr. McCombs has this to say:

"President Wilson will be renominated without opposition. Not only was there not the slightest suggestion of opposition to him at the opening of congress and at the recent meeting of the committee, but the enthusiasm for the president was very marked. His renomination will come as the unquestioned expression of the entire party. I don't think the convention will last longer than three days."

The Democratic national convention will be held in the new Coliseum, a building costing $300,000 and having an actual seating capacity of 14,000 persons. The building is said to be one of the best ventilated and lighted convention halls in America. Its acoustic properties are especially good. It is three stories in height, and the arena has 50,000 square feet of floor space.

The Coliseum, which is less than a mile from the business center of St. Louis, should not be confused with the old Exposition hall, in which other national conventions in St. Louis have been held. The Coliseum is of fireproof construction. It has an arena, an oval of boxes, an arena circle and a balcony. The arena circle and the balcony are fitted with opera chairs, but the arena has movable chairs.

In the Democratic national convention 464 of the delegates will represent the old convention method and 624 the direct primary. The following table shows where the Democrats have held their conventions from the time of the first convention in 1832:

1832,	May 26	Baltimore
1835,	May 20	Baltimore
1840,	May 5	Baltimore
1844,	May 27	Baltimore
1848,	May 22	Baltimore
1852,	June 1	Baltimore
1856,	June 2	Cincinnati
1860,	April 23	Charleston
1860,	June 18	Baltimore
1864,	Aug. 29	Chicago
1868,	July 4	New York city
1872,	July 9	Baltimore
1876,	June 27	St. Louis
1880,	June 22	Cincinnati
1884,	July 10	Chicago
1888,	June 6	St. Louis
1892,	June 21	Chicago
1896,	July 7	Chicago
1900,	July 4	Kansas City
1904,	July 6	St. Louis
1908,	July 7	Denver
1912,	June 24	Baltimore
1916,	June 14	St. Louis

PRESIDENT WILSON
©AMERICAN PRESS ASSOCIATION

CALENDAR
OF
CHURCHES :-: CLUBS :-: SECRET SOCIETIES

CHURCHES

M. E. Church

Sunday school at 9:30; sermon at 10:30; Junior League at 2 p. m.; Class for Bible study at 3 p. m. Epworth League at 6 p. m.; sermon at 7 p. m.; Prayer meeting every Wednesday evening at 7 p. m. Rev. Geo. H. Northrop, pastor.

First Presbyterian Church

Sunday school at 9:30 a. m.; sermon at 10:30 a. m.; Christian Endeavor at 6 p. m.; sermon at 7 p. m.; prayer meeting on Wednesday evening at 7 p. m. Rev. W. L. Hackett, pastor.

First Baptist Church.

Sunday school at 9:30 a. m.; preaching at 10:30; B. Y. P. U. at 6 p. m.; preaching at 7 p. m.; prayer service Wednesday night at 7 o'clock; Ladies Aid first Friday of the month at 2:30 p. m.; Mission Study class second Friday of the month at [illegible] Melmaker, pastor.

Episcopal Church

Morning service every Sunday morning at 10:30, at the Episcopal Guild Hall.

L. D. Frost, Lay Reader.

First Christian Church

Bible school at 9:30 a. m.; preaching 10:30 a. m. and 7 p. m.; Junior Endeavor 3:30 p. m.; Christian Endeavor 6 p. m.; prayer meeting 7 p. m., Wednesday evenings.

Christian Science Society

The Christian Science Society holds services every Sunday morning at 10:30 o'clock, also every Wednesday evening at 7 o'clock at their church, corner Minnesota Ave. and Eleventh street. All are welcome. Mrs. Amelia R. Robinson, First Reader.

Seventh Day Adventist

Kentucky avenue, between Eleventh and Twelfth streets; Sabbath school every Saturday at 9:30 a. m. sharp. Church service at 10:30 a. m.

Open Air Services

Religious services are held every Saturday evening in Oak Grove Park at 7 p. m. Everybody is cordially invited.

CLUBS

Ladies' Improvement Club

The Ladies' Improvement Club meets regularly the 1st and 3rd Wednesday of each month, at 2 p. m., at their hall, corner of Florida avenue and Tenth street.

St. Cloud Gun Club

St. Cloud Gun Club holds its regular weekly shoot on Thursday afternoon, at 2 o'clock, on their grounds on the lake front, between Michigan and Virginia avenues.

Episcopal Guild

Meets the 1st and 3rd Thursday at 2:30, in the Guild Hall, on Florida avenue. President, Mrs. L. D. Frost; Vice President, Mrs. Norris; Secretary, Mrs. Clara Sims; Treasurer, Mrs. L. H. Mallett; Directresses, Mrs. W. B. Rush, Mrs. Davis, Mrs. Mary Reynolds, Miss Wainwright.

M. E. Ladies Aid.

The Ladies Aid of the M. E. Church meets every 2nd and 4th Tuesday at 2 p. m., at the homes of the members or with friends of the church. Refreshments are always served. A cordial invitation is extendedd to ladies who are sojourning in our city to meet with us.

Flora Cox, Prest.
Ruth Kenney, Sec.
Phebie Depew, Treas.

W. C. T. U.

W. C. T. U. meets the 1st and 3rd Monday of each month at the First Baptist Church, at 2:30 p. m.

Ladies' Aid and Missionary of Presbyterian Church.

The Ladies' Aid and Missionary of the First Presbyterian church of St. Cloud meet at the church (unless otherwise announced) on the second Friday of each month, at 2:30 p. m. All ladies of the congregation and visiting ladies of the city are cordially invited to attend these meetings.

Elizabeth B. Bartlett, Prest.
Sarah F Glenn, Secretary.
Carrie M. Bardwell, Treas.

SECRET SOCIETIES

Rebekah Lodge No. 23.

Benevolent Rebekah Lodge No. 23 meets on the 2nd and 4th Monday evening in each month. Visiting Rebekahs cordially invited to meet with us.

W. O. W. Lynn Camp No. 309.

Meets every Friday, at 7:30 p m., Odd Fellows' Hall.

T. A. Summers, C. C.
Jas. Sage Clerk.

St. Cloud Eastern Star

St. Cloud Eastern Star meets regularly the first and third Thursday of each month, at 7:30.

Post Meetings

L. L. Mitchell Post No. 34, G. A.R., St. Cloud, Fla., meets every Friday at 2 p. m.; all visiting comrades of the G. A. R. are cordially invited to meet with us.

W. H. Smith, Commander.
D. H. Gill, Adjutant.

Army and Navy Union

St. Cloud Garrison No. 141, Army and Navy Union, meets every 1st and 3rd Monday in each month at G. A. R. Hall.

A. M. Doughty, Commander.
J. G. Hill, Adjutant.

Woman's Relief Corps

L. L. Mitchell Relief Corps No. 12, Department of Florida, will meet the 2nd and 4th Thursday of each month at 2 p. m. Visitors are always welcome.

Auxiliary A. and N. U.

The Elsie P. McIroy Auxiliary Camp No. 17, will meet in the Masonic rooms, 2nd and 4th Monday of each month at 2 p. m. Mary P. Doughty, Lady Commander; Mrs. J. W. Francher, Lady Adjutant.

Sons of Veterans.

Abraham Lincoln Camp No. 8, Sons of Veterans, meet at 7:30 p. m., first Friday of each month until the first of September, in G. A. R. Hall. Commander, Samuel Tatlow; Secretary, John M. Anderson. All visiting brothers are welcome.

Daughters of Veterans

Mother Bickerdike Tent No. 1. Ella P. Davidson, President; Jane R. Warner, Secretary. Meetings first Tuesday afternoon at 2:30 and third Tuesday evening at 7, each month, in upper G. A. R. Hall.

M. W. of A.

The M. W. A. meet every first and third Monday night at 7:30, at the Masonic Hall, corner of Tenth street and Pennsylvania avenue. Frank Walton, secretary.

The Ohio Association

Meets every second Wednesday in each month at the G. A. R. Hall, at 2 p. m., unless agreed, with due notice, to meet at 10 o'clock a. m, for a banquet.

S. F. Naylor, Prest.
A. S. Cole, Sec.

New York Veteran's Association.

The New York Veterans' Association meets the first Tuesday of each month in the I. O. O. F. Hall, at 2 p. m. L. W. Francher, Prest.

St. Cloud Union Association

The St. Cloud Union Association will meet each and every 2nd and 4th Tuesday in each month. Everybody cordially invited to join and attend the meetings.

J. W. Carver, President.
Wm. P. Lynch, Secretary.
Mrs. Josephine Marskie, Treas.

Woodmen Circle Osceola Grove No. 186

Woodmen Circle, Osceola Grove No. 186, of St. Cloud, meets every 2nd and 4th Thursday night of each month, in the I. O. O. F. Hall, at 7:30 o'clock. All visiting members are cordially invited.

Elizabeth Nighswonger, Clerk.

St. Cloud F. & A. M.

St. Cloud Lodge F. & A. M. meets regularly the 2nd and 4th Friday evening of each month, at 7:30.

Mother Bickerdike Tent No. 1, Daughters of Veterans

Meet first and third Tuesdays at 2:30 p m. in G. A. R. Hall.

Miss Clara Reynolds, Prest.
Miss Jane Warner, Sec.

Magnolia Camp No. 7703, Royal Neighbors of America

Meet every second and fourth Tuesdays in Masonic Hall, corner Pennsylvania ave. and Tenth street, at 7:30 p. m. Visiting Neighbors welcome.

New England Association

Will meet the second Tuesday of each month at 2:30 p. m. in upper G. A. R. Hall.

J. R. Warner, Sec.

St. Cloud Public Library

The St. Cloud Public Library, corner of Florida avenue and Tenth street, is open to the public Tuesday and Saturday afternoons, from 2 to 4:30 p. m., under auspices of the Ladies' Improvement Club.

Mrs. Ethel Thompson, Prest.

Notice to Associations

When an association wishes to use Oak Grove Park for the purpose of having a picnic, before the announcement is made be sure to confer with the chairman of the committee.

Flora Cox,
Cairman Park Com

TRADE MARK REGISTERED

PHOSLIME
FOR
NATAL HAY

"That this **Phoslime** finely ground and applied to the soil will yield to the plant exactly as much phosphoric acid as needed, and that the balance which is exactly soluble in solid water, will remain in the soil, permanently enriching it for the succeeding crops, which assertion has been fully verified by the different agriculture stations which have tried it."

IMMEDIATE DELIVERY

Prices F. O. B. Phoslime, Fla., In Bags

CAR LOAD	LESS THAN CARLOAD
$9.00 Per Ton	$10.00 Per Ton

WRITE FOR BOOKLET

Florida Soft Phosphate & Lime Co.

BOX 462 38-2t OCALA, FLORIDA

THE TRIUMPH OF THE MAN WHO ACTS

(Continued from Page Three.)

the afflicted, the oppressed, have a better chance to be exalted hereafter, because they are forced by harsh necessity to exert themselves.

Immortality crowns the man who acts. John Jacob Astor thought to make his name undying by willing his fortune to his male heir. But the real immortality of John Jacob Astor was to come in a different way; in the heart of the world he found his place when he gave up his right to live, that the weaker souls on the doomed "Titanic" might be saved. He followed an impulse greater than himself; and he will be remembered for that one smile in the face of death, that radiant moment when the god in him rose to the need and took command. Who before that night had known the name of Mrs. Isidor Straus? Who since that night has failed to honor her? In every home her likeness, and her choice of death with the man she loved, should be enshrined as a tribute to the power of the soul, the loyalty of love, and the divine import of supreme disaster. The world is full of heroes, whom perhaps only the angels sing. But of all those whom the world forever honors, each one has taken a superhuman risk, and so has achieved a superhuman task. This alone repays for the ills and hurts and heartbreaks of life; and this alone makes one immortal.

Suppose now that a man wished more of the health, wisdom, joy, power and progress of action, how might we suggest that he energizes himself for greater efficiency? By starting right now, to put a few simple things into operation, letting their cumulative force renew and reconstruct his life. So our answer would be this:

Stop talking—learn to speak only as your friends will somehow profit thereby.

Stop worrying—when you can handle the present as well as God will handle the future, you will laugh at your worries.

Stop wishing—a wish is confession of weakness. Want what you want hard enough to get it, or else feel superior to the need.

Stop criticizing—only an ass wastes energy in braying.

Stop hesitating—it is the plunger who goes to the bottom of things. And whether gold or mud is at the bottom, the man who has found it rests.

Stop imitating—a real ruby is worth more than an artificial diamond.

Stop idling—either work, or play, or sleep, or travel; in short, make even your rest period a thing of ambition, volition, system.

Stop hurrying—when you teach your brain to outrun your body your body will stay quiet.

Sit up straight, walk with your chest out, look every man in the eye and declare yourself as good as the best. Humility is not hump-shoulderedness.

Go to the open window and take a dozen huge breaths, deeply and slowly, stretching your legs and arms at the same time, and feeling the purified blood leap through your veins and arteries. Do this whenever you have a headache or grouch. Read books that build—not the mush in the six "best sellers." Goethe, Shelley, Browning, Emerson, Whitman, Darwin, Epictetus, Kant—these men produced food for the minds of real men. And of all literature of action, biography is the best—you can judge the progress of your neighbor on the achievement path by the heroes whose lives he studies.

Eliminate idlers from your acquaintance. This includes all who enjoy play more than work.

Lose yourself in your work. Come early and stay late. Use every spare moment in developing methods, first to work better and then faster. If there is a man higher up in the same business, devote an evening a week to studying how he got there.

Analyze your average day, and find how many hours a week you waste. Then consider that your time outside of working hours is worth twice as much—because that belongs to you, while the other is only your employer's. Thus, if you earn ten dollars a day, every hour outside the office routine is worth at least three dollars—too much to squander.

Line your walls with portraits of the world's conquerors, starting with Napoleon and Lincoln, finishing withe the greatest man in your own special field. Traits of character map themselves on the fact. The countenance of a winning pioneer is of itself a heaven born stimulus.

Picture yourself in absolute command of the place you aspire to, in permanent possession of the things you want, with every ambition satisfied and every aspiration met. Failure is a fool's name for lack of grit; not being a fool, you will not talk of failure.

Face to the front, unceasingly and unqualifiedly. Consider that the past never was excepting in the lessons it has brought. No man regrets while still he marches on.

Attack the hardest job in sight. Do this first. A little reflection will show what it is—probably a shiftless habit or ugly propensity or chronic weakness that needs handling without gloves. The man of might is he who was merciless to himself.

If you have done all these things, and whatever else occurs in the doing, then look for a chance to help somebody who is down, lift a burden that has grown too heavy, whisper a word of love and sympathy to the lonely, the forlorn, the misunderstood. For the sad and poor and helpless can most appreciate, and will most bless, the prompt and generous nature of The Man Who Acts.

ST. CLOUD

IS RICH IN HOMES, FRIENDSHIP, SOIL, CLIMATE AND OPPORTUNITIES.

LEGAL ADVERTISEMENTS

NOTICE OF APPLICATION FOR TAX DEED UNDER SECTION 574 AND 575, GENERAL STATUTES OF THE STATE OF FLORIDA.

Notice is hereby given that J. E. Bass, purchaser of Tax Certificates No. 1286, 1291, 1313, 1314, and 1315, dated 7th July, A. D. 1913, has filed said certificates in my office and has made application for Tax Deed to issue in accordance to law. Said certificates embrace the following lands in Osceola County, Florida:

Lot 6 of Block 65; Lot 12 of Block 68; Lot 12 of Block G; Lot 15 of Block G, and Lot 25 of Block G, all of Marydia, according to official plat.

The said lands being assessed in the name of H. Slater, Minnie Sharp, Essie Easter, Will Johnson and Albert Hardy, respectively.

Unless Tax Certificates are redeemed according to law, Tax Deed will issue thereon on the 5th of June, A. D. 1916.

Witness my hand and official seal at Kissimmee, Florida, this 27th day of April, A. D. 1916.

J. L. Overstreet,
Clerk of Circuit Court,
Osceola County, Fla.
(SEAL) By Jas. M. Johnston,
Deputy Clerk.
36-4t

NOTICE OF PUBLICATION

Department of the Interior, U. S. Land Office at Gainesville, Florida, April 29, 1916.

Notice is hereby given that George M. Folk, of Lokosee, Florida, who, on April 26, 1912, made Homestead Entry, No. 010536, for Northeast quarter, Section 11, Township 31 South, Range 34 East, Tallahassee Meridian, has filed notice of intention to make three-year proof, to establish claim to the land above described, before Clerk of Circuit Court, at Kissimmee, Florida, on the 15th day of June, 1916.

Claimant names as witnesses:

Elmer R. Bass, of St. Cloud, Florida.
Alfred Nicholson, of Lokosee, Florida.
W. E. Harris, of Lokosee, Florida.
F. M. Edris, of Lokosee, Florida.

Robert W. Davis,
Register.
36-5tp

NOTICE OF PUBLICATION

Department of the Interior, U. S. Land Office at Gainesville, Florida, April 29, 1916.

Notice is hereby given that Wilton E. Harris, of Lokosee, Florida, who, on November 15, 1912, made Homestead Entry, No. 011266, for Southeast quarter, Section 11, Township 31 South, Range 34 East, Tallahassee Meridian, has filed notice of intention to make three-year proof, to establish claim to the land above described, before Clerk of Circuit Court, at Kissimmee, Florida, on the 15th day of June, 1916.

Claimant names as witnesses:

Elmer R. Bass, of St. Cloud, Florida.
G. M. Folk, of Lokosee, Florida.
Alfred Nicholson, of Lokosee, Florida.
B. F. Biglow, of Lokosee, Florida.

Robert W. Davis,
Register.
36-5tp

NOTICE OF PRIMARY ELECTION

In pursuance of the provisions of the Act of June, 1913, regulating primary elections, notice is hereby given that a primary election will be held in each election precinct in Osceola county on the first Tuesday after the first Monday in June, A. D. 1916, at which time in the several precincts the electors qualified may vote therein for their choice of candidates for the offices respectively mentioned as follows:

For United States Senator—One.
For Representative in Congress, Fourth Congressional District—One.
For Justices of the Supreme Court—Two.
For Governor—One.
For Secretary of State—One.
For Attorney General—One.
For Comptroller—One.
For Treasurer—One.
For State Superintendent of Public Instruction—One.
For Commissioner of Agriculture—One.
For Railroad Commissioner—One.
For Adjutant General—One.
For State Chemist—One.
For Assistant State Auditor—One.
For Judge of the Circuit Court, Seventh Judicial Circuit—One.
For State's Attorney, Seventh Judicial Circuit—One.
For State Senator, Nineteenth Senatorial District—One.
For Member State House of Representatives—One.
For Supervisor of Registration—One.
For County Judge—One.
For County Prosecuting Attorney—One.
For Sheriff—One.
For Clerk of the Circuit Court—One.
For County Assessor of Taxes—One.
For County Tax Collector—One.
For County Superintendent of Public Instruction—One.
For County Commissioner, District No. 1—One.
For County Commissioner, District No. 2—One.
For County Commissioner, District No. 3—One.
For County Commissioner, District No. 4—One.
For County Commissioner, District No. 5—One.
For County Surveyor—One.
For Member of School Board, District No. 1—One.
For Member of School Board, District No. 2—One.
For Member of School Board, District No. 3—One.
For County Committeeman, District No. 1—One.
For County Committeeman, District No. 2—One.
For County Committeeman, District No. 3—One.
For County Committeeman, District No. 4—One.
For County Committeeman, District No. 5—One.
For County Committeeman, District No. 6—One.
For County Committeeman, District No. 7—One.
For County Committeeman, District No. 8—One.
For County Committeeman, District No. 9—One.
For County Committeeman, District No. 10—One.
For State Executive Committeeman—One.
For Justice of Peace, District No. 1—One.
For Justice of Peace, District No. 2—One.
For Justice of Peace, District No. 3—One.
For Delegate at Large to the National Convention—Four.
For Delegate to the National Convention from the Fourth Congressional District—Two.
For Member of the National Democratic Committee—One.
For Presidential Electors—Six.
For Congressional Committeeman, Fourth Congressional District—One.

Inspectors and clerks are hereby appointed to serve at said primary election for the various election districts as follows:

Precinct No. 1, Kissimmee: J. E. Lupfer, H. N. Bratton and W. G. Hankins, Inspectors, and W. T. Makinson, Clerk.

Precinct No. 2, Shingle Creek: I. P. Tison, J. H. Joiner and G. C. Bronson, inspectors, and A. H. Fox, clerk.

Precinct No. 3, Campbell: D. H. Lanier, H. E. Brown and J. W. Collins, inspectors, and J. A. Bronson, clerk.

Precinct No. 4, St. Cloud: Lynn Dougherty, T. N. Farr and Ralph Reynolds, inspectors, and Harry Goss, clerk.

Precinct No. 5, Deer Park: Peter Raulerson, N. S. Blount and W. M. Avant, inspectors, and M. W. Simmons, clerk.

Precinct No. 6, Keenansville: A. E. Bass, S. H. Fertic and R. V. Phillips, inspectors, and Randolph Young, clerk.

Precinct No. 7, Bassinger: C. W. Hilliard, W. W. Chandler and C. B. Raulerson, inspectors, and J. S. Underhill, clerk.

Precinct No. 8, Narcoossee: H. H. Hull, R. L. Evans and M. L. Tindall, inspectors, and C. B. Buckley, clerk.

Precinct No. 9, Lokosee: A. C. Gannon, G. W. Fertic and F. M. Edris inspectors, and R. E. Willis, clerk.

Precinct No. 10, Mulberry Sink: C. T. Sullivan, M. L. Cox and J. W. Campbell, inspectors, and P. J. Dailey, clerk.

Done and ordered this 2nd day of May, A. D. 1916, at Kissimmee Florida.

E. L. Lesley,
Chairman Board of County Com.
Attest:
J. L. Overstreet, Clerk. 36-5t

NOTICE FOR SEALED BIDS ON SAND-ASPHALT ROADS

Notice is hereby given that sealed bids will be received by Board of County Commissioners of Osceola county, until 10 a. m. June 12th, A. D. 1916, on 38½ miles of SAND-ASPHALT road, bidders to figure said road 9 feet wide and 16 feet wide.

For specifications see Clerk Circuit Court, Kissimmee, Florida.

E. L. Lesley,
Chairman.
Attest:
J. L. Overstreet, Clerk. 37-5t

An advertisement in the Tribune pays a hundred per cent on the investment.

BUSINESS DIRECTORY and BUYER'S GUIDE

Pat Johnston G. P. Garrett
JOHNSTON & GARRETT
Attorneys-at- Law
Offices: 10, 11, 12, Citizen's Bank Bld., Kissimmee, Fla.

Fire Insurance Real Estate
A. E. DROUGHT
Notary Public
Pension Claim Agent
Taxes Paid Deeds Recorded

TIN & SHEET METAL WORKS
WALTER HARRIS
New York Ave and 11th St.

LEWIS O'BRYAN
Attorney at Law
Kissimmee, Fla.

REAL ESTATE NOTARY PUBLIC
W. G. KING
Resident Manager
SEMINOLE LAND & INVESTMENT CO.
Superintendent
ST. CLOUD PUBLIC UTILITIES CO.
OFFICE: PENNA. AVENUE and TENTH STREET
Applications for service and payments of electric light acct's to be made to above.
31-tf

A. DIEFENDORF
Real Estate Insurance
St. Cloud, Florida

WYLIE AND REYNOLDS
Engineers and Surveyors
Sewerage and Drainage, Municipal Work and Location Work, Blue Printing
ST. CLOUD, FLA.

IT PAYS TO ADVERTISE IN THE TRIBUNE.

TAMPA MAN REGAINS HEALTH WITH ANDES

T. B. MALONE TELLS HOW HE SUFFERED FOR 15 YEARS WITH STOMACH TROUBLE

Good Results Obtained In Short Time

I am seventy-two years of age and for anyone to find relief at that advanced age after suffering fifteen years I consider remarkable, said T. B. Malone of No. 2704 Florida Avenue, this city, the past week. Continuing he said: I have been a great sufferer from acute indigestion, insomnia and nervousness. Almost after eating my stomach would swell and fill up with gas and that would cause my heart to beat fast, sometimes these attacks would come on in the night and I could hardly get my breath. I would get out of bed in order to get relief. This trouble made me extremely nervous and I slept very poorly. In fact my feed just seemed to poison me.

The first bottle of Andes seemed to relieve this trouble entirely, after several days I felt very much stronger. My food did not ferment as before and [illegible] or eating. My appetite is good and I relish my food, and I sleep well. In fact, I feel much improved in every way.

Andes is not like other medicines I have used. It seems to soothe my stomach, and it is a fine tonic, too, because I can digest what I eat and that makes me stronger. I have great faith in Andes, and I am only too glad to recommend it. You may rest assured I will speak a good word for it to my friends.

Commenting of Mr. Malone's statement, A. G. Payne said: Dyspepsia or indigestion, as it is more commonly called, is not only one of the most distressing, but one of the most prevalent of all present day diseases; it is also one of the most difficult to treat, and has baffled the medical profession for years, the most skilled specialists being unable to cope with it successfully.

In the treatment of this trouble it is important to quit all injurious habits. No treatment can give you strength while violating the laws of nature. Andes, "The Master Medicine," which has proved of such great benefit to those who suffer from this trouble, contains certain medicinal properties, which, being purely vegetable, are readily taken up by the system, thereby stimulating the appetite and aiding digestion by assisting the stomach in converting the food into nourishing elements that build up tissue and nerve strength. This is why Andes is proving such a boon to stomach sufferers.

Andes Prescription so highly recommended by T. B. Mahone, 2704 Florida avenue, Tampa, Florida, is now on sale in St. Cloud by P. D. Marine, the exclusive agent.

38-1t

Mrs. Jennie McGill Gives a Party

[illegible] the time set for the [illegible]

Mrs. Jennie McGill entertained a party of friends and neighbors at her residence on New York avenue, on Friday last. The password was "Thimble," and all were supposed to bring with them one of those useful articles.

The occasion called for the manufacture of art patchwork squares for the young ladies of the Golden Rule Club of St. Cloud to be made into a quilt for presentation to the Orphans' Home at Jacksonville. All passed the door without challenge except Mr. Northrop and Mr. Santee, who considered that one thimble was sufficient for a familly, but after a consultation they were admitted by the committee and were constituted supervisors.

There were present, Rev. and Mrs. Northrop, Rev. and Mrs. Santee, Mrs. Kenney, Mrs. Jaques, Mrs. Hendrix, Mrs. Hughes, Mrs. Merrill, Mrs. Bennett, Mrs. Bowers, Mrs. Wilson and Mrs. Stebbins.

A good old-fashioned time was indulged in and the amount of work done was highly commended by the hostess and board of supervisors.

Mrs. McGill served an elegant collation that was much enjoyed and the party broke up with a general feeling of good will towards all.

Half Holiday

Enjoying yourselves, but don't forget that there are 5½ days left in which

P.E.MORGAN

will sell and put on

Certain-teed ROOFING

There will never be any more leaky roofs now, for they will all be covered with

Certain-teed

ST. CLOUDLETS

(Continued from page 5)

Congressman W. J. Sears, known throughout this county as "Our Joe," spent part of last Monday in St. Cloud and made a speech at the G. A. R. Hall.

Mrs. A. E. Meatyard returned on Monday evening from the hospital at Formosa, near Orlando, where she has been for several months. Her son, Mr. — — Meatyard, and son-in-law, Mr. John Daniels, went to the hospital to bring her. Mrs. Meatyard has a host of friends in St. Cloud who are pleased to see her back.

G. A. Bleech and daughter, Ella, leave tomorrow for Hillsdale, Mich., their former home, to spend a month among friends and relatives. Mr. Bleech has been a resident of our city for several years, commencing in a comparatively small way, and has, by his honest integrity and perseverance built up a business of which St. Cloud is justly proud. We shall welcome Mr. Bleech's return.

F. B. Robbins and wife left here Wednesday morning for Jacksonville. They will be there until the first of next week, when they will continue their trip to North Loup, Neb. This has been their seventh winter at St. Cloud and they expect to return here again about November 1st. They hope to see that hard road finished to the East Coast by January 1. Mr. Robbins is the owner of the pair of Shetland ponies which he brought with him from Nebraska six years ago.

Mrs. Wilson and Mrs. Benner, who have been spending the winter with their sister, Mrs. C. B. Hughes, on Massachusetts avenue, returned to their home in Columbus, Ohio Tuesday morning. This was the first time, since these sisters founded homes of their own, that they have had the pleasure of being together for any length of time, and it has been a most enjoyable winter to them. The ladies have made many friends in St. Cloud, who will be glad to welcome them back next winter.

On Tuesday, the 16th, Comrade and Mrs. Prosser closed up their home on North Florida avenue and bade their many friends good-bye when they took the train for the Northland. They will stop off for a few days' visit with old friends at Farina, Ill., after which they will return to their old home at Spring Valley, Minne, where any communications will reach them. During the summer and fall they expect to visit their son at Miles City, Mont., and their daughter at Olivia, Minn., and through the St. Cloud Tribune they hope to keep in touch with the good people of the Wonder City. They hope to return here next fall.

W. R. C. Meeting

L. L. Mitchell W. R. C. No. 12 was opened in due form May 11th, at 2 p. m., with the president, Mrs. Agnes E. Livermore in the chair. At roll call three officers were absent, Chaplain, Color Bearer No. 4, and Press Correspondent were absent and vacancies were filled from the floor. Officers' charges were omitted. Next was the initiation of Mrs. Mary Spencer. Mrs. Hargrave and Mrs. Mann.

There was quite an extended report of relief work done.

The death of Comrade Martin was reported, and a letter of condolence voted to be sent to the widow.

Department General Orders were read in regard to Memorial Day, and some arrangements were made for that day.

The conference committee of the Post and Corps have the work of celebrating Memorial Day in hand.

Forty-seven members and two visitors were present.

Emma L. Ralls, P. C.

Loyal Daughters Entertain In Big Birthday Party

The Loyal Daughters met at the hospitable home of Mrs. Henrietta Williams, on Massachusetts avenue and Twelfth street, on Friday last, it being the birthday of one of the young ladies. She was kindly remembered by all the other members of the society.

After the business meeting the hostess served refreshments and the balance of the afternoon was passed very pleasantly.

The Loyal Daughters will serve ice cream at Moshier's store every Saturday afternoon. They have pledged themselves to spend every penny they make for the good of the town and for matters that will be of public benefit.

FOR SALE OR RENT—My home, or rooms to elderly couple or elderly man, for the summer months. Mrs. Charles B. Dodge, Mich. and 13th.

Pleasant Evening at Mrs. Kenney's

The parents of our esteemed city clerk, Mr. and Mrs. Kenney, had a very pleasant gathering of neighbors at their residence on Massachusetts avenue on Friday evening last. Those present were Mr. and Mrs. Bowers, Mr. and Mrs. Hughes, Mr. and Mrs. Hollingsworth, Mr. and Mrs. Merrill, Mrs. Jaques, Mrs. Wilson, Mrs. Bennett, Mrs. Fisher and Mr. Fred Kenney.

The evening was passed in social talk, music, guessing contests, etc., and the party broke up at 10 p. m. after a lunch of ice cream and cake.

Mr. and Mrs. Kenney are good entertainers and further social gatherings are looked forward to in this neighborhood.

Kansas G. A. R. Encampment

Feeble with the weight of years, but with some thing like their old enthusiasm impelling them on, members of the Kansas Department, Grand Army of the Republic, gathered in Dodge City, Kansas, May 16, for the annual encampment. With the veterans are meeting the several allied organizations and altogether the attendance embraces several thousand visitors. In their honor flags and bunting are flying from every building in the business district and from most of the homes in the residential parts. The encampment program covers three days and has as it spectacular feature a parade of the old soldiers.

Boy Scouts

You are requested to be present at the meeting next Tuesday evening. Mr. W. T. Angel has accepted the Scout Mastership and has promised to help the organization along.

All be present at the usual place and time.

In Memoriam

JOHN L. MARTIN

Passed to the higher life, at his home on Minnesota avenue, May 9th, at 9:30 a. m., John L. Martin, of Co. H, 101st Penn. Inf., at the age of 72 years. He came to St. Cloud with his wife from Pittsburg, Pa., in July, 1909, purchased their present home, went back to Pittsburg, came back here and started their residence on November 13, 1910, this being their home ever since. Funeral service was conducted at his home by Rev. Melmaker, assisted by Rev. Kenney, and attended by many friends and neighbors. The body was laid at rest in Mount Peace Cemetery with the honors of L. L. Mitchell Post, with which he was in close touch. Mrs. Martin wishes to extend her heartfelt thanks to the many friends who assisted her in the last hours of her bereavement, and also for the beautiful flowers presented by the orders and friends.

ELBRIDGE LIBBY

Elbridge Libby, father of Mrs. Tom Farr, passed away on the 3rd inst., at the age of 75 years. He left many friends in St. Cloud, where he has been engaged in business for the past two years. Undertaker C. E. Carlson had charge of the funeral arrangements.

THE BEST WELLS

are obtained by sinking the larger sewer pipes into the earth during a dry season, as at this time. Before the rains commence, it will be prudent to sink your well while I have a limited supply of the various sizes of pipe on hand.

37-3t F. F. H. Pope.

TEACHERS' EXAMINATION

Notice is hereby given that on the 6th day of June, 1916, the Uniform Teachers' examination will be held at the court house in Kissimmee, Florida. Every examinee is requested to bring pen, ink and cap paper and a fee of one dollar. Owing to the fact that the primary election will be held on the same day, the examination will not begin until one o'clock p. m. All those desiring to take the examination will please notify me and receive a blank form to be filled out.

C. E. Yowell,
37-3t Supt. Pub. Inst.

ARTICLES OF INCORPORATION AND PROPOSED CHARTER OF THE CENTRAL FLORIDA INTER-URBAN RAILWAY COMPANY.

ARTICLES OF INCORPORATION

Notice is hereby given that the undersigned will, on the 16th day of June, 1916, at 10 o'clock a. m., or as soon thereafter as we can be heard, apply to the Hon. Park M. Trammell, Governor of the State of Florida, at his office in the State House in the city of Tallahassee, State of Florida, for letters patent incorporating ourselves, our associates and successors, into a body politic, and corporate under the name of THE CENTRAL FLORIDA INTERURBAN RAILWAY COMPANY.

We also hereby declare and show that the following charter and articles of incorporation is a full, true and complete copy, the original of which is on file in the office of the Secretary of State of the said state of Florida, at the said city of Tallahassee, during the time required by law for the publication of this notice.

CARL E. CARLSON,
WM. S. ALYEA.
WM. HALL

The undersigned hereby associate themselves together for the purpose of becoming incorporated under the laws of the state of Florida.

ARTICLE I.

The name of the corporation shall be the Central Florida Inter-urban Railway Company. The principal office and place of business shall be at Saint Cloud, Osceola County, state of Florida, and elsewhere in the state of Florida, or in other states or countries through other offices, branches, agencies, or otherwise as may be necessary or convenient. This inter-urban road shall begin at Saint Cloud in Osceola County, going to Sanford, through Osceola, Orange and Seminole counties. Thence to Dunnellon, through Lake, Sumter or Marion counties. Thence to Tampa, through Citrus, Hernando, Pasco, Pinellas and Hillsborough counties. Also from Sanford, in an easterly direction through Volusia county to some point on the Atlantic coast. Also from Saint Cloud, through Osceola and Brevard counties to some point on the Atlantic coast, a total distance of about three hundred (300) miles.

ARTICLE II.

The general nature of the business or businesses, to be transacted by said company is as follows:

To purchase right of way, to build inter-urban railways, and equip same and to carry on a general transportation business.

Same to be operated by oil, gasoline, or electric power; to purchase lands, to carry on a wholesale or retail business in lands; to acquire, buy, purchase, or otherwise own, hold, buy, sell, convey, exchange, lease, mortgage, dispose, trade, and deal in real estate or other property, personal or mixed.

To plat and sell town sites. To survey, subdivide, plat, improve, develop lands for the purpose of sale or otherwise, and to do and perform all things needful for the development, improvement and management of same for residence, trade or business.

To conduct a general real estate business. To carry on the trade of general dealers in merchandise and supplies of all kinds. To carry on and to entertain any business transaction or operation commonly carried on and undertaken by promoters, investors, financiers, contractors and merchants, commission men and agents, and in the course of such business to draw, accept, indorse, acquire, and sell all or any negotiable and transferable instruments, and securities including debentures, bonds, notes and bills of exchange.

To purchase, acquire, hold, own, assign, transfer, dispose of the stocks and bonds and other evidence of indebtedness of this or any corporation, domestic or foreign. To issue in exchange therefor, its stocks, bonds or other obligations. To acquire, own, work, lease, mortgage, convey, sell, dispose of, any mine, minerals, ores, mineral oils, of all kinds, mining and mineral oil rights and metalliferous lands and any interest therein and to explore, work, exercise, develop the same and manufacture and transport all kinds of ores, metal and mineral products thereof.

To establish, construct, operate, and conduct turpentine farms and stills, shingle mills, saw mills, hotels, electric lighting and power plants, exchanges and systems, tramways, log roads, brick roads, rock roads, gravel roads and dredging and drainage plants and systems, water works and sewerage plants and systems; and to manufacture and deal in lumber, cross-ties, and naval stores, of all kinds.

To acquire, purchase, catch, take, buy, hold, store, pack, preserve, sell, export, dispose of and distribute fish of all kinds and generally to engage in the fish business.

To build, buy, sell, equip, operate and own steamships, steamboats, sailing vessels, motor launches, power boats, and other boats and property to be used in business, trade, commerce, and navigation; and to construct and operate piers, docks, wharves, warehouses, and terminals in connection with such business.

To purchase any and all other businesses, and to do any and all other acts and things, and to exercise any and all other powers which may be necessary, expedient or convenient in connection with or in addition to the business and businesses hereinbefore specified, which a natural person and a corporation of this character may lawfully do and exercise, and to do any and all of the businesses or things before mentioned, either alone or in combination.

It is the intention of the incorporators that all of the objects and powers specified, and clauses contained in this paragraph shall, except where otherwise expressed, in said paragraph, be nowise limited or restricted by reference to or inference from the terms of any other clauses of this charter, or any other paragraph in this charter, but that the objects and powers named and mentioned shall be independent objects and powers.

This charter may be amended from time to time as provided by law now or hereafter enacted.

ARTICLE III.

The amount of capital stock of this corporation authorized hereunder shall be One Hundred Thousand Dollars ($100,000.00) divided into One Thousand shares of a par value of One Hundred Dollars ($100.00) each.

Any part or all of said capital stock may be payable either in cash or property, labor or services at a just valuation to be fixed by the incorporators or directors, at a meeting to be called for such purpose; and the judgment of such incorporators or directors as to the value of such property, labor, or services, shall, in the absence of fraud be conclusive upon stockholders and all parties dealing with the company.

The authorized capital stock may be issued and paid for at such time or times and upon such terms and conditions as the Board of Directors may determine; and it may be increased from time to time beyond the amount stated, in the manner provided by law.

ARTICLE IV.

The corporation shall have succession by its corporate name perpetually and is to exist perpetually.

ARTICLE V.

The business of the corporation shall be conducted by a president, a vice-president, a secretary, and treasurer, and a board of directors, consisting of not less than three, nor more than five members; and the number of directors shall be fixed by the stockholders in the By-Laws from time to time.

The same person may hold two or more offices, except that the president and the treasurer shall not be the same person.

The following named persons shall be the officers to conduct the business of the company, until the officers, who shall be elected at the first election of officers of said company shall be qualified:

Carl E. Carlson, president; Wm. S. Alyea, vice-president, Wm. Hall, secretary and treasurer; and each of said parties and three persons shall be a director.

Such directors and officers shall be elected annually on the second Tuesday of January of each year, beginning in the year 1917.

ARTICLE VI.

The said corporation shall adopt an appropriate seal, and shall adopt by-laws for the government of its affairs, not inconsistent with its articles of incorporation and the laws of the state of Florida, which by-laws may be amended or repealed as may be provided in said by-laws.

ARTICLE VII.

The highest amount of indebtedness or liability to which the corporation can at any time subject itself shall be One Hundred Thousand Dollars ($100,000.00).

ARTICLE VIII.

The names and residences of the subscribing incorporators together with the number of shares on the authorized capital stock subscribed for by each, are as follows:

Carl E. Carlson, residence St. Cloud, Florida, 333 shares.

Wm. S. Alyea, St. Cloud, Florida, 333 shares.

Wm. Hall, St. Cloud, Florida, 333 shares.

38-4t

State of Florida, Osceola County, ss.

BE IT KNOWN; that on this sixteenth day of May, A. D. 1916, personally appeared before me, a notary public of and for the County and State aforesaid, Carl E. Carlson, Wm. S. Alyea and Wm. Hall, all to me well known and known to me to be the individuals named in and who subscribed their names to the foregoing proposed Charter of the Central Florida Inter-Urban Railway Company and acknowledged that they executed the same for the purposes therein mentioned.

Witness my hand and seal this 16th day of May, A. D. 1916.

W. G. KING
(SEAL) My Commission Expires August 9th, 1917.

Skinner "Satisfaction Guaranteed" Citrus Packing House Machinery

For the season of 1916-17 this line will be even more desirable than in the past. Improvements will be made, but all strong points of old models have been retained.

Again we offer all Skinner equipment with the broad guarantee of satisfaction. Our claim for capacity has completely made good wherever our machinery is in use.

"You did more than Contract called for"

Alfred Armitage, Manager of the Umatilla Citrus Growers' Association, of Lake County, says:

"The packing house equipment that you installed for us has been in use for two seasons and has given the best of satisfaction. When installing the equipment you did more than our contract called for, and we have always found it a pleasure to do business with you."

Our new catalog will interest you if you are considering new packing house machinery. Send for copy today.

L. B. Skinner Mfg. Co.
Twenty-Second Ave., Dunedin, Florida

WANT ADS

FOR SALE

FOR SALE—500 choice Catley guavas, 20 in., for 15 cents, at Vreeland's Nurseries, Wisconsin avenue and Twelfth street. 36-4tp

PIANO FOR SALE—Prive very reasonable. Address Box 209, St. Cloud. 38-2tp

FOR SALE—Small furnished house with two lots, also one corner lot and one 5-acre tract, fenced, house and well on place. Box 667. 38-1tp

FOR RENT

STALLION FOR COLT SERVICE—Magnificent northern animal. Call New Eden Plantation, near Narcoossee, or address Box 496, Kissimmee, Florida. 36-4t

SUMMER RATES—Two cottages, three rooms and closet and pantry, completely furnished. E. A. Bardwell, Boulevard, Lake Front. 36-3tp

FOR RENT—Modern home, rent reasonable. Inquire Box 24, St. Cloud, Florida. 34-tf

FOR RENT—Furnished rooms, very desirable for dressmaking. Apply to Miss Hascher, cor. 11th and Illinois ave. Terms reasonable. 36-tf-comp

WANTED

WANTED—Automobile. Must be in A1 condition and cheap. Give full particulars and price. Address Box 329. 38-1t